... H. Stoddard, Bx 440

DO AWAY WITH DEAD WEIGHT IN YOUR BUSINESS. IT'S MUCH EASIER TO LIFT YOUR TRADE WITH A GOOD ADVERTISING LEVER. TRY THE JOURNAL

DAILY NEVADA STATE JOURNAL

VOL. LXIII — RENO, NEVADA, THURSDAY MORNING, MARCH 23, 1905. — No. 143

BROWN MEN PREPARE TO CAPTURE VLADIVOSTOK

THREATENING THE STRONGHOLD OF THE RUSSIANS

The Nipponites are Coaling and Provisioning Ships and Indications of Peace in the Near Future are Not Promising

PORTLAND, March 22.—According to advices brought by the liner Arabia Japan will soon attempt to capture Vladivostok.

It is said that the harbor is filled with vessels with coal and provisions. Meat is plentiful and costs ten cents a pound. Forty captured blockade runners are now in Japanese ports. Little credence is placed in the reports about the third Russian squadron, but Japanese vessels have gone to meet them.

The people of Japan are conplaining bitterly about the censorship in Manchuria. They say they cannot write their relatives and know not whether they are dead or alive.

Accused of Killing Insane Man.

NAPA, March 22.—A jury was secured today in the trial of T. D. Shanahan and Oscar Retzman, the attendants at the Napa state hospital who are charged with the killing of Patient J. Louis last Christmas day. Opening statements were made by both sides.

MAESTRETTI ARRESTED BUT SECURES BONDS

SAN FRANCISCO, March 22.—Frank A. Maestretti, the president of the board of public works, was taken into custody this afternoon on a charge of aiding in election frauds, a felony. He was released on $3000 bail.

He characterizes his arrest on the charges of complicity in the late election frauds as a case of persecution.

GOLDEN OPPORTUNITIES
AT
GOLDEN JEWELRY CO.

Watches, Diamonds, Cut Glass, Jewelry at low prices.

Golden Jewelry Co.
Cor. Second and Virginia St.

GOES DOWN WITH ALL ON BOARD

WHEELING, W. Va., March 22.—An unknown towboat went to the bottom of the river at Bellaire, Ohio, this morning. The disaster was caused by the boat striking the pier of the Baltimore & Ohio bridge. The weather was hazy at the time and it is thought the captain lost his bearings. Many people on shore witnessed the accident, but the name of the boat has not been learned. No one on the boat escaped.

MORMON SMITH IS NOW UP AGAINST IT

SALT LAKE, March 22.—Charles A. Smurthwaite, now being ex-communicated by the Mormon church because of his alleged apostacy in criticizing President Smith, today filed charges with Bishop Howard against H. H. Goddard to the effect that the latter has two wives and children by each contrary to the law of the church and the land.

This is the first time that charges of this kind have been preferred by a member of the church and if brought to trial the church must declare its position on polygamous cohabitation.

Stock Quotations.

SAN FRANCISCO, March 22.—Contra Costa, 45 1-4; Spring Valley, 39 1-8; Gas and Electric, 55 1-2; Honowaa, 21 7-8; Oceanic, 5; Southern Pacific, 66 3-4; Ophir, $6.75; Mexican, $1.55; Gould & Curry, 17; Barley-brewing, $1.26 1-4, $1.27 1-2 asked.

Two New City Boarders.

The police caught a pair in the shuffle last night—Mike King and Steve York—both too full for utterance.

FREE TRADERS ARE BEATING CHAMBERLAIN

LONDON, March 22.—A resolution declaring that it is the opinion of the house of lords that the imposition of a general duty on all manufactured goods imported not exceeding 10 per cent on the average be injurious to the interests of the United Kingdom, was passed by a vote of 254 to 2 today.

The free traders claim this means the defeat of Chamberlain and his policy. The premier and his forces did not vote.

ANOTHER COAL MINE HORROR

PRINCETON, Indiana, March 22.—Six miners were killed and four were injured, two fatally, by the explosion of gas in a coal mine here this afternoon. What caused the gas to explode is not definitely known save as the result of a flash from powder being set off. The miners were making blasts at the time, preparatory to leaving the mine. The greater number had ascended to the surface.

FORTY-FOUR PERSONS ARE STILL MISSING

BROCKTON, Mass., March 22.—No more bodies were found in the ruins of the Grover Shoe Company factory today.

The number of bodies recovered to date is 55.

The number of persons yet missing is 44.

All business is suspended, the schools will be closed tomorrow during the funeral ceremonies.

A SHREWD SCHEME BY CONVICT LAWRENCE

Hazen's Former Postmaster and Would-be Murderer Feigning Insanity in State Prison at Carson.

H. C. Lawrence, the Hazen postmaster, convicted of attempt to murder and suspected of being a murderer, is feigning insanity in the state prison at Carson.

He claims to have had visions directing him to murder the convicts in the prison. It is even said that the fellow had formed a daring scheme to escape from confinement but it was nipped in the bud.

Captain of the Guard Quinlan was interviewed last evening, but was not in a position to give out any information.

Warden Considine is now in California and for this reason little information could be obtained.

However, the prison authorities are seeing to it that Lawrence is safely guarded.

THE COMMITTEE FAILS TO FIND A JUDAS

Colorado Newspapermen Refuse to Tell Where They Secured Information Regarding Bribery in the Legislature

DENVER, March 22.—The managing editors and reporters of the papers containing the stories hinting of bribery at the last session of the legislature were examined by the bribery committee today.

The editors said that they did not know the charges were true of their own accord, but believed in the accuracy of their reporters.

The latter said it was a notorious fact that the lobby was maintained, but claimed that they were pledged not to divulge where they got their information as to bribery.

AGITATION CREATES SOME FAT OFFICES

SACRAMENTO, March 22.—Besides singing the general appropriation bill, Governor Pardee today signed one creating a bureau of building and loan supervisors consisting of two commissioners at a salary of $2400 per year, and secretary at a salary of $1800 per year.

The bureau will issue licenses, examine books and enforce the law. Many other bills were signed.

PLEADS FOR THE LIFE OF HIS SON

Senator Goucher Makes the Closing Argument in Case Where His Oldest Boy is Charged With Murder.

SAN FRANCISCO, March 22.—The unusual spectacle of a father pleading to a jury for the life of his son was witnessed in the superior court here today when ex-State Senator Goucher made the closing argument for the defense in the case of Allen Goucher, charged with complicity in the murder of Policeman Robinson in this city a year or more ago.

Senator Goucher made a fervent plea, the earnestness of his appeal bringing tears to nearly every one of the great crowd in the court room. He laid particular stress on the circumstantial character of the chain of evidence the prosecution has woven about his son and made a dramatic plea for acquittal.

The case goes to the jury tomorrow.

A REVOLUTION IS THREATENED

THE FATAL "EMPTY" WEAPON

COLUSA, Cal., March 22.—Earl Nordyke, aged 13 years, shot and accidentally killed his 14-year-old brother at Sills yesterday. He was handling the rifle of a friend, who said it was not loaded and pulled the trigger, the ball entering the back of the child's head. Death was instantaneous. Earl and his mother are nearly crazed with grief as a result of the sad and extremely unfortunate accident.

AMERICANS MAY BUILD RUSSIAN WARSHIPS

ST. PETERSBURG, March 23.—The prospects are bright that American shipbuilders will receive a large share of the rebuilding of the Russian navy. According to plans yet to be approved by the emperor, Russia is to have a navy on an equality with a first class sea power.

The plan is to have the ships built at home to develop their industry, but it will take too long to do so in all cases.

There is much bidding by builders of rival powers. Next to France, America will receive the most consideration. The English are receiving scant notice. It is said that American interests may build a big plant on the coast of the Baltic or Finland.

Headed up the Feather River.

MARYSVILLE, March 22.—F. M. Clough, the Pacific Coast representative of the Diamond Match Company, and president of the Butte County Railroad, today gave out the information that the road will be extended to Prattville, a distance of fifty miles along the north fork of the Feather river.

VENEZUELA FEARS NO SERIOUS TROUBLE

WILLEMSTEAD, March 22.—Caracas papers say that the difficulty between the United States and Venezuela is due to a misunderstanding which can be easily explained at any time.

They claim that there is no danger of American intervention. The Santo Domingo affair has raised the hopes that the Venezuelan troubles can be referred to congress.

The supporters of Castro say that such a course will vindicate him.

SANTO DOMINGO IS MUCH TROUBLED REPUBLIC

President Morales Says He Has 1200 Hungry and Ill-Paid Soldiers Ready to Quell Expected Rebellion

SANTO DOMINGO, March 22.—President Morales says that the news of the postponement by the United States senate of the treaty renders the situation critical and an internal uprising is imminent.

He says he has 1200 soldiers in readiness to quell the rebellion, but that if the foreign powers seize the custom house he will have no money to pay his men who will speedily desert.

Morales also says he fears the intervention of foreign powers more than the revolution.

The president, in his report, intimates that Belgium wants the customs receipts of the Port of Santo Domingo to the extent of $25,833 per month on the old debt. He says he is willing to pay the European debts but is unable to do so unless the United States takes the customs houses and conducts the affairs.

The hope is also expressed that the United States will prevail upon the foreign governments to wait and that right will yet triumph.

FLORAL TRIBUTES TO MRS. STANFORD

STANFORD UNIVERSITY, March 22.—Floral pieces are arriving from all parts of the state and the drawing room of the Stanford mansion is filled with magnificent offerings.

None but relatives are allowed within the grounds. The preparations for the funeral on Friday are completed.

WEATHER—Fair; warmer.

Early Seeds

We handle seeds. Every year we dispose of all not sold at end of the season.
This year we start as usual with all new, select seeds. What are you going to need?
Let us furnish them.

The Cann Drug Co.
Phone Green 141.. Open all Night

"Moneybak" Black Silk

You put money in your purse every time you buy "Moneybak" Silk

Want to know about this silk? Then read on. There is an unduplicated honesty of purpose in the making of "Moneybak" Silk

"Moneybak" unequaled Silk represents pure silk of the best quality, pure dye, natural finish, skilful weaving, intrinsic worth the best "know how" of honest silk manufacturing, and—mark you—absolute satisfaction or your "Moneybak"

Silk manufacturers say the tendency to cheapen silk production, if continued, will subordinate silks to mercerized novelty cotton dress goods in both price and popularity, for the reason that quite often twelve ounces of raw silk goes to the dyer and comes back weighing sixty ounces.

Suppose you think it over. Will it not pay you to add a little more to the amount you expect to put into a silk costume to encourage an honest effort in silk manufacturing when it emancipates you from a never-ending outgo for silks and dressmaker's bills? Inquire at the silk counter. Not genuine unless the name "Moneybak" is attached to the selvage

FINE KID GLOVES

We ar sole agents in Reno for the celebrated Maggioni kid gloves which we guarantee and fit. Price $1.50

Our spring line of Tasma, the best woven tip silk glove made. A large assortment of shades. Price 50c and $1.00

Special Sale of Normandy Lace...

This was bought from an importer who was overstocked, at prices which were ½ less than the regular value. The quantity is large and the patterns are entirely new and have never been shown. The lot will be on sale for three days only.

Lot 1—Normandy lace from 2 to 3 inches wide that would sell regular at 10c and 12½c. In this sale, per yard 5c

Lot 2—Normandy lace from 3 to 6 inches wide. This lot is an exceptionally strong value, the patterns are all new and worth 15c or 20c per yard. In this sale per yard 10c

Couch Covers

We have just checked and placed in stock a new line of couch covers, portiers, draperies, etc. Priced on the small profit plan which has made this store Reno's popular trading center.

Almost an unlimited supply of table covers in plain, fancy and Roman designs. Made reversible, and less than they are usually priced. All sizes. Price 50c to $5.00

Special sale of Portieres. 50 pairs of Portieres in Roman stripe patterns. Good length and width. Fringed at top and bottom. Worth $3.00 in a regular way. Sale price, per pair, ... $2.15

New Roman and Persian designs in reversible couch covers. They are of full width and length, and, we believe, the most complete line shown hereabouts. Price ..... $2.50, $5.00, $6.50 to $10.00

Free Delivery in Sparks or Reno

Gray, Reid, Wright, Co.

Telephone Green 521

NEWSPAPER ARCHIVE®

NEVADA STATE JOURNAL

RENO, NEVADA

Published every Morning, Monday Excepted.

E. L. BINGHAM, ... Manager
OFFICE: THE JOURNAL BLOCK, SECOND STREET
TELEPHONE ..... GREEN 511

TERMS

One year, by mail,	$6 00
Six months, by mail,	3 00
Three months, by mail,	1 50
Per Week (by Carrier)	15

AGENTS:

Harry Davis ..... Commercial Row
Rosenthal & Armanko ..... Virginia Street
H. A. Lemmon ..... Carson City, Nev.
W. H. O'Neil Co. ..... Tonopah Nev.

TO SUBSCRIBERS—Parties who do not receive their papers or have any cause of complaint will oblige by notifying this office.

$10 REWARD—Will be paid for information that will lead to the arrest and conviction of parties stealing copies of THE JOURNAL from the premises of subscribers

Entered in the Postoffice at Reno, Nev., as 2d class matter.

NO CAUSE FOR ALARM

IN view of the publicity which has been given to Nevada by reason of the liberal gambling laws now in operation, considerable interest will attach to the forthcoming city election and the stand the next city council will take upon the question of unrestricted gambling.

A rumor has been circulated that the sporting fraternity will take an active part in the municipal campaign in an endeavor to secure a mayor and council that will be inclined to deal leniently with the class which "toils not neither does it spin." It is further alleged that compacts have already been made with certain officials who expect to have intimate dealings with the sporting men that nothing inimical to the gambling element will be done in the event of their success.

The Journal does not believe that any man who makes such promises will be in a position to "deliver the goods," and therefore discounts the rumor.

There is a sufficient number of right-thinking people in Reno yet, who will see to it that Reno shall not be either a "wide-open town" or a Monte Carlo. Under the new charter the mayor and council is vested with a power to control and license, which, rightly used will effectually suppress excessive liberties under the statutes.

Again, it is hardly probable that from the viewpoint of self interest, that the sporting fraternity would court competition in their peculiar line. In this, as in other avocations, competition must be met with costly furnishings and attractions to entice and amuse the devotees of the fickle goddess. It is only fair, then, to presume that those who now have a monopoly of the business will be content to hold what they have rather than advocate the removal of all restrictions. At least that would be the rational view of the situation.

Reno is yet too small to permit of an extensive system of graft to flourish long undetected and it is certain that any official, to whom is entrusted the regulation of these places, will at all times be under close surveillance and any dereliction will meet with a promp demand for his dismissal.

NEED OF REFORM IN POSTAL SERVICE

C. W. POST, manager of the Sentry Box, Washington, D. C., a bureau which represents an organized movement to bring about postal reform in the United States, declares that the postoffice department of this country pays to the railroads for carrying the mails at least $34,000,000 a year more than the service is actually worth. It is because of the enormously excessive charges for the carriage of the mails that the people are obliged to pay very high rates for parcels and other postal matter, which are far in excess of those collected abroad. It is pointed out that representatives in congress of railroads and express interests block all legislation designed to give the people relief.

When it is known that the railroads annually receive about $42,000,000 for carrying the mails, practically without risk to themselves, and charge the government rent for the use of postal cars, the extent of this postal graft may be realized. The roads get $7.90 per hundred pounds for carrying all kinds of mail matter, which is equivalent to 7.9 cents per pound. Of course with this high cost of carriage it is impossible for the postoffice to make reasonably low rates on parcels, such as prevail in other countries. The regular postal rates are equivalent to $32 per 100 pounds on letters, $16 on merchandise, $8 on books, and $1 per 100 on newspapers. It is no wonder in view of the enormous cost of this rail transportation, on all but newspapers, that the postoffice department was run last year at a loss of more than $8,500,000.

A GEM OF PUREST RAY

OUT of the mass of legislation, good, bad and indifferent enacted by the recent legislature there is an occasional gem, which, considering the character of the legislature as a whole causes one to marvel how it ever succeeded in becoming a statutory law. A case in point is the law providing a revenue license of $50 per annum on retail liquor dealers and $100 per annum on wholesalers. According to the U. S. Internal Revenue collector there are now nearly 1200 retail licenses issued in Nevada which will insure a revenue of $60,000 to the state under the new law.

The bill was introduced and engineered through both houses by Senator Roff of this county and though strongly opposed and at one time tabled in the assembly, sufficient pressure was brought to bear o effect its passage.

A PERUSAL of the article on the Beef Trust now running in Everybody's Magazine would convince the most skeptic that the only hope of relief from the exactions of that gigantic combination lies in government ownership of railroads. This may be socialism, but it is good sense.

RENO is to have a new bank. This is in addition to the many faro banks promised.

THE Czar does not seem to know when he is licked. He lacks the personal experience of Kuropatkin.

AN exchange remarks that Oyama continues to take passes with the sang froid of a seasoned legislator.

EVIDENTLY Lawson's articles on "Frenzied Finance" are bearing fruit in Kansas, where Standard Oil has met the first serious setback in its long and iniquitous career.

A WOMAN'S club of Houston, Texas, is engaged in a systematic effort for beautifying the city. Here is a suggestion for Reno ladies to do somehing in co-operation with the new city administration.

EDITORIAL SNAPSHOTS

A woman in this city paid $750 to be made a prima donna, and hasn't a note to show for it.—New York Herald.

Secretary Shaw has declined, it is understood, to display the nation's deficit in the inaugural parade.—N. Y. American.

And even the man who discovered chloroform was long past forty when he made the discovery.—Louisville Courier-Journal.

The president might have made a longer inaugural speech if he had not been afraid of missing some of the day's fun.—N. Y. World.

The church in this city which boasts that most of the Gas trust magnates are parishioners should adopt a wrong meter Doxology.—New York Herald.

A new office building is to be added to the capitol. Unfortunately nobody realizes the necessity for improvements in our style of statesmanship.—Baltimore Sun.

Kansas has issued its declaration of independence and is preparing to fight King Rockefeller, but the George Washington of the situation has not developed.—Chicago Tribune.

The Pennsylvania man who has invented a voting and counting machine is just about thirty years behind the late Senator Quay, whose machine works up any majority the operator desires.—Baltimore Sun.

Washoe
Wood and Coal Yard
KAYE & DULL, Proprietors
All kinds of Wood and Coal at Wholesale and Retail
Cor. 6th and Peavine Phone Black 391

Groceries, Fruits, Vegetables, Wines, Liquors
The Best Goods the Market Affords in Stock Give Us a Trial Order.
THE RAILROAD LODGING HOUSE
Newly Furnished Throughout. Opposite the Passenger Depot
A. T. DORMIO, Proprietor Reno, Nevada

Western Ore Purchasing Co.
Samplers and Purchasers of Gold, Silver, Copper, Lead Ores and Slimes
THE HIGHEST CASH PRICE PAID
Chas. Snyder, Mgr., Reno, Nev.

No Worry to Select Holiday Gifts Here
The finest stock of useful presents in town, especially for men and boys. Just drop in between now and Christmas.
FREE. EMPLOYMENT OFFICE
Virginia St. ...A. NELSON

PERKINS AND OLIVER
226-228 SIERRA STREET
The most complete and modern establishment of its kind on the Pacific Coast. Phone Main 281 Residence Phone Main 288
NEAR THE MASONIC HALL

A. LANE & CO.
ALL KINDS OF WOOD AND COAL
FINE OAK WOOD OUR SPECIALTY
Yard 207 Stevenson St Phone Red 215

RENO DAIRY : : JOHN CHISM
Successor to Silver State and Robbins' Dairies
Prepared to furnish fresh Milk, Cream and Butter to any part of the City. Ring us up on Phone Red 85.

OVERLAND STABLES
Livery, Boarding, Hacks, Funeral Turnouts and Busses
Wood and Coal office in connection. Free city delivery
SHORT BROS.
Phone Green 471—Center Street Reno Nevada

GOOD GROCERIES Telephone Brown 423
Fruits, Vegetables, Eggs and Butter at the Lowest Prices. Free delivery
COFFIN & LARCOMBE Sierra St., Reno Nevada

NEWSPAPERARCHIVE® NEWSPAPERARCHIVE®

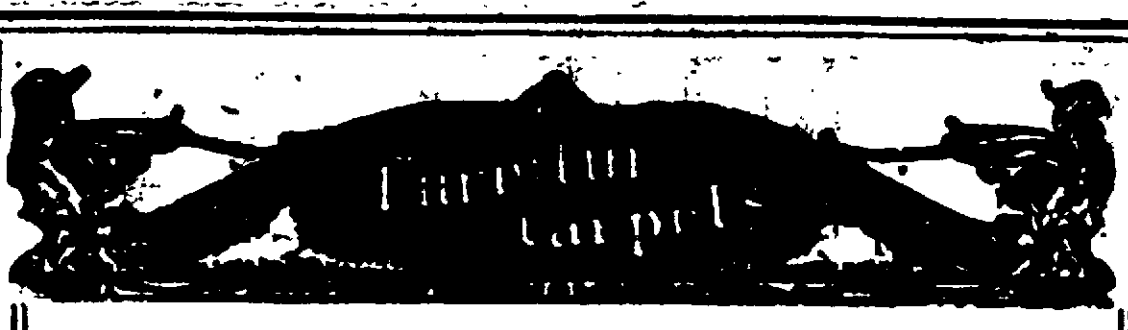

Reno, Thursday, 23 March, 1905.

Combination bookcase-deck Breuner's close price, $27.50

An exceptionally neat combination bookcas-desk is illustrated above. The glass door is supplied with lock and four shelves can be adjusted to different hights. The desk portion contains pigeon holes, etc., and is very convenient. The faacily shaped French beveled plate mirror measures 10 by 12 inches. Made of oak, finished a golden color. Breuner's close price. $27.50.

We Sell For Cash
You Are Welcome to Credit

John Breuner Co

119-121 Virginia Street, bet. First and Second, Reno

Amusements

Grand Theatre

Week ending Sunday, March 26

VIVIAN & ALTON
Comedy Acrobats.

ALBERT LEONARD
Descriptive Dances.

WARD LESTER CO.
In a Rural Sketch. A Hoosier Daisy.

MASTER SLATER
Boy Tenor and Monologist, from Chicago.

ED S. & ROLLA WHITE
The Favorites in Hoy Hoy.
RICHARD LESTER
Picture Melodies

NEW MOVING PICTURES
Two Prize Orders Sunday Night $5.00 Stetson Hat. $5.00 Pair Ladies' Shoes.

Matinees—Saturday and Sunday doors open at 2:30 performance at 3:00
Evening— oors at 7:30 performance at 8:00.

ADMISSION 10 & 20c

LEONIE

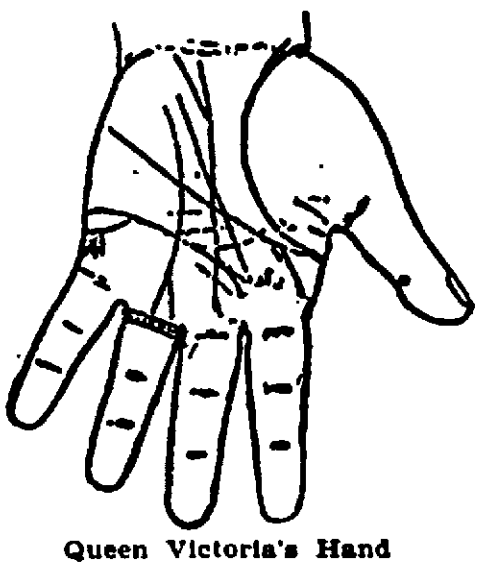

Queen Victoria's Hand

LEONIE—The World renouned English Psychic Palmist and business medium. Can be consulted on all affairs of life. Giving my $1.00 readings of Palmistry for 25c. Five questions answered by mail for a dollar.

Located Corner of Monroe Street and Harriman Avenue, Sparks

John Wieland's Extra Pale Lager Beer

Strictly Union Labor Made

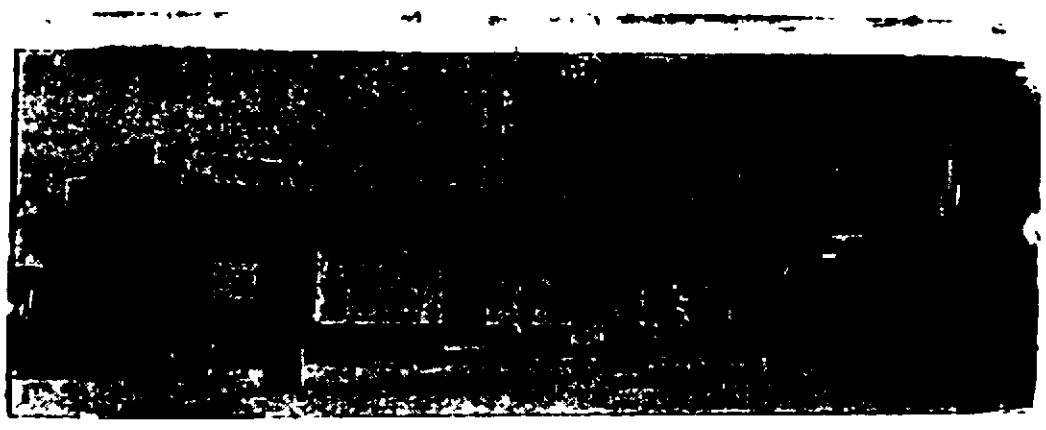

Anheuser-Busch St. Louis Beer Bottled. Fredericksburg, San Jose. Agent for State of Nevada for Shasta Mineral Water.
O. G. BENSCHUETZ, Wholesale Dealer, Reno, Nevada.
TELEPHONE MAIN 551

THERE'S A FINISH

To our laundry work at all times. Just now we are making a specialty of curtains. Ring us up and we will call for yours.

RENO STEAM LAUNDRY
Phone Green 94. Plaza and Peavine Sts.

A. A. Hibbard Realty Co.

106 East Commercial Row **Reno, Nevada**

Overland Hotel Building, Opposite S. P. R. R. Depot
Sparks Office: Harriman Hotel

Sparks Lots a Specialty **Loans Negotiated**
Reno Real Estate **Houses Rented**
Farm and Grazing Land **Mining Investment**

Particular attention given to management of property for non-residents.

To the Unfortunate.

Dr. Gibbon

This old reliable and the most successful Specialist in San Francisco, still continues to cure all Sexual and Seminal Diseases, such as Gonorrhea, Gleet Stricture, Syphilis in all its forms, Skin Diseases, Nervous Debility, Impotency Seminal Weakness and Loss of Manhood, the consequence of self abuse and excesses producing the following symptoms: sallow countenance, dark spots under the eyes, pain in the head, ringing in the ears, loss of confidence, diffidence in approaching strangers, palpitation of the heart, weakness of the limbs and back, loss of memory, pimples on the face, coughs, consumption, etc. Dr. Gibbon has practiced in San Francisco 40 years and those troubled should not fail to consult him and receive the benefit of his great skill and experience. The doctor cures when others fail. Try him. Cures guaranteed. Persons cured at home. Charges reasonable. Call or write. Dr. J. F. Gibbon, 858 Kearny St. San Francisco, Cal.

Your eyes tested and no questions asked. This method more especially adapted to growing children.

A. W. LORD
OPTICIAN
WITH R. HERZ & BRO. JEWELERS

WAREHOUSING

We store and ship from our fireproof warehouses
WOOL, GRAIN and ORES
Also shipments in transit. Charges reasonable.

Reno Mercantile Company No. 4 to 12 Commercial Row RENO, NEVADA.

NOVACOVICH GROCER

There's satisfaction in knowing that when you buy groceries you are buying pure groceries.

COMMERCIAL ROW
RENO --- NEVADA

S. WILLIAMS A. BERGMAN

...THE OWL BAR...

BERGMAN & WILLIAMS, Props.

Kellogg Whisky and Everything That is First Class **Virginia St., Reno, Nev.**

NEWSPAPERARCHIVE® NEWSPAPERARCHIVE®

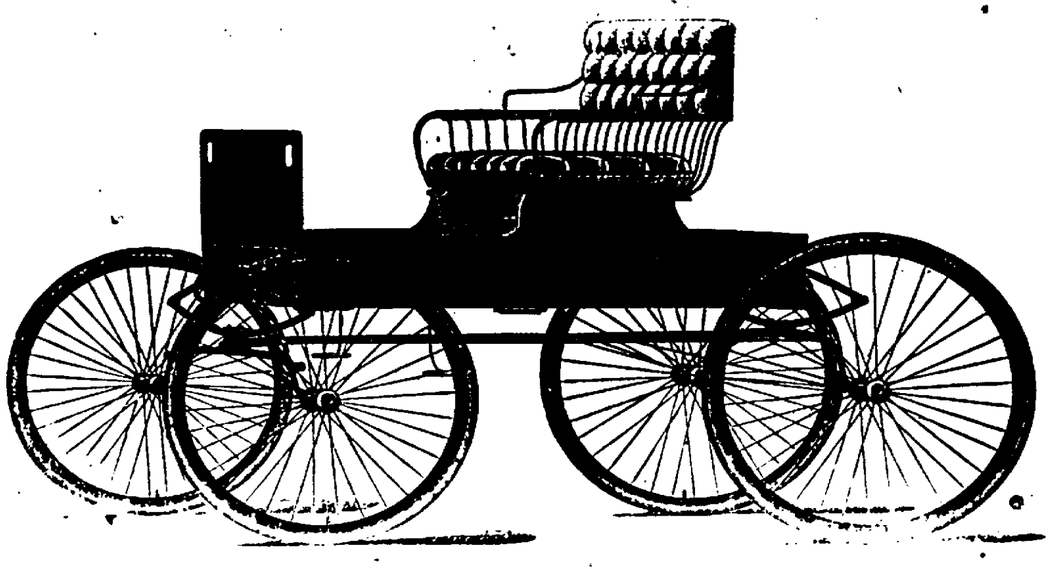

To any one purchasing from us a Buggy, Wagon, Runabout or any four-wheeled rig before the first day of April, 1905, will be given a chance in a Buggy, which we will give away on that date.

Flanigan Warehouse Co.

A. W. D.

Ayers' Wonderful Discovery

A Sure Cure for All Kidney and Stomach Troubles. The Only Cure For Piles. A Purely Herb Remedy. Contains Neither Alcohol nor Drugs

For Sale by All Druggists; Also A. Nelson, or Address

Reno Medical Company

F. C. McDIARMID, Manager P. O. Box 107, Reno, Nevada

Enlightenment and Progression

Is shown in Every Pattern and Design of our Wall Paper Stock. Our purchases are made from factories that are known for the high grade of papers they produce. It is our desire to give you papers that will be a pleasure to you for the beauty and richness they display and at moderare cost

Porteous Decorative Company

135 VIRGINIA STREET, RENO

Bank of Nevada

RENO, NEVADA

G. F. TURRITTIN.....President
M. SCHEELINE.....First Vice President
P. L. FLANIGAN.Second Vice President
EUGENE HOWELL....Sec'y and Cashier
R. C. TURRITTIN.....Assistant Cashier

Directors:—Daniel Meyer, G. F. Turritin, A. G. Fletcher, P. L. Flanigan, Moritz Scheeline, R. L. Douglass, and Henry Anderson.

Paid Up Capital, $600,000

Accounts of Banks, Corporations and individuals received on the most favorable terms.

NTEREST PAID ON TIME DEPOSITS

Buy and sell exchange on all principal cities of the United States Canada, Europe, Asia and Africa.

Messrs. Scheeline and Osburn are resident agents for twenty-eight Fire Insurance Companies, the total assets of which are $217,840,091.

Safe deposit boxes for rent, prices according to size, varying from $3 to $12 per annum.

WE SOLICIT YOUR BUSINESS.

Savings Department

The Bank of Nevada begs to announce the opening of its Savings Department on July 1, 1905. Savings books will be issued for deposits of $1 and upwards. Address, Savings Department, Bank of Nevada, Reno, Nev

Washoe County Bank

RENO, NEVADA

Capital Fully Paid Up.....$500,000.00
Surplus Fund.....$100,000.00

A general Banking Business.

Exchange Department

Issue Travelers and Commercial letters of Credit, Drafts and Money Orders, available in all parts of the world.

Savings Department

Pays interest at rate of 3½ per cent per annum on deposits.

Insurance Department

Insures property against loss by fire, representing ten leading Fire Insurance Companies.

GEO. W. MAPES.....President
M. E. WARD.....Vice President
F. M. ROWLAND.....Vice President
C. T. BENDER.....Cashier
GEO. H. TAYLOR....Assistant Cashier
FRED STADTMULLER 2nd As'st Cashier

Directors:—H. M. Martin, D. A. Bender, A. H. Manning.

WE SOLICIT YOUR BUSINESS

THE PLACE TO GO

When in need of soft, pure beverages call on or phone

PIONEER SODA WORKS

We guarantee our goods are made with pure cane sugar, high grade extracts and spring water.

SMITH & BRIAN,

P. O. Box 262.Phone Black 384, Reno Nevada

REINHARD & CO.

NEW UNDERTAKERS

New Manning Building, Plaza St.

Fine Funeral Supplies, Beautiful Parlors. Special attention given to embalming fo shipment. Prices fair and reasonable. Mr. S. E. Reinhard was over ten years manager of one of the best known firms in San Francisco, and will give his personal attention to every detail.

CORONER'S OFFICE

Office Phone, 1 Res. Phone, Gree 104. Green 404

Reno Cold Storage Plant Now Complete

Perfect facilities for the Storage of.....

EGGS, BUTTER, CHEESE, POULTRY, BEER, Etc.

Reasonable rates per month or season.....

Reno, Power, Light & Water Co.

Office: Virginia and Second Sts.

Farmers and Merchants National Bank

RENO, NEVADA

CAPITAL.....$200,000

The only National Bank in Washoe County.

T. J. Jones & Son

Real Estate
Insurance
Money to Loan

Corner Harriman Ave. and Jackson St

SPARKS, NEVADA

MOTHERS and DAUGHTERS Try REXICONA Modern Remedy for Women

Rexicona has cured some of the worst cases of Ovarian and Uterine disorde Send for Booklet. Local agents wanted. Address: REXICONA CO., San Jose, Cal

LENT & HANSON

Just received a fine stock of robes, blankets, etc. Repairing done while you wait at the lowest prices.

21 COMMERCIAL ROW

"Our Taste" Pears

Choice Sacramento River Bartlett Pears. Large—ripe—heavy syrup. Make a delicious dessert.

At your grocers.

Hall, Luhrs & Co. Sacramento

SPARKS DEPARTMENT

WILL INCREASE ROLLING STOCK

Espee Company is Making Preparations for Handling Much Freight This Year.

Now that the tracks have been repaired in Southern California the shipment of oranges and other fruit is being conducted as rapidly as possible.

According to all indications the shipment of fruit from California this year will be very large. This will necessitate an increase in the amount of rolling stock now being used by the company and the addition of several extra train crews.

An order by Harriman for 90,000 tons of rails and 1600 freight cars, together with the orders already placed for a large number of engines, indicates that the Southern Pacific system is providing for a tremendous extension of Pacific Coast carrying trade.

The Southern Pacific, in connection with the Houston and Texas Central, has ordered sixty Pullman and 600 freight cars, and the Santa Fe is asking for bids for 2500 steel under-frame box cars, and 1000 steel under-frame gondola cars.

Thirty-five postal cars have been ordered from the Pullman Company and President Ripley is considering the advisability of purchasing sixty switch engines, 1000 stock cars, 500 steel under-frame flat cars and 300 furniture cars.

Other railroads have also been making large accessions to equipment of rolling stock, which is an evidence of the expansion of the transportation business in this country.

Looking for Real Estate.

John Swinsen and George Schrader arrived in Sparks yesterday from San Francisco. They are engaged in the mercantile business there and are in Sparks looking for a suitable lot upon which to erect a building in which to conduct a general merchandise business. They are the guests of H. E. Kronnick.

Called to Lovelock.

H. E. Blaisdell has been in Lovelock for the past few days where he was called by the illness of his father. His father is reported as being somewhat improved and Mr. Blaisdell is expected home by the first of the week.

TRUCKEE TOO SMALL FOR A DAILY PAPER

Special to The Journal:

TRUCKEE, March 23.—The directors of the Republican Publishing Company held a called meeting today. Willard P. Calkins, president of the company, was in attendance.

A few months ago, as an experiment, a daily paper was launched here in preference to the old semi-weekly. It was only an experiment and as time has passed those directing the affairs of the paper have found it difficult to compete with the Reno and Nevada City papers, as well as those from Sacramento and San Francisco. At the meeting today this fact was brought out and it was voted to discontinue the publication of a daily paper and resort to the semi-weekly.

Mr. Calkins tonight stated that W. H. M. Smith, the present editor, will remain in charge and that beginning next Saturday the Republican will again be issued as a semi-weekly. It is understood that new material and an up-to-date plant will take the place of the present outfit and that the Republican will continue to merit the title of being the best small town newspaper on the Pacific Coast.

Notice.

Meetings of the Knights of the Royal Arch will hereafter be held at Eagle hall Sunday afternoons at 2 o'clock. Special attendance is desired next Sunday for the purpose of electing representatives to the grand lodge.

F. G. FOLSOM, Recorder.
A. L. MASON, Commander.
m23t4

Dr. Bergstein's Quarters.

During his stay in this city Dr. Bergstein will be found at room 43, McCormack Building. Those wishing to see him will find him there during regular office hours.

HE WILL SPEND TEN DAYS IN JAIL

F. A. Crawford Was Sentenced to Serve Time for Being Drunk and Disorderly on the Streets of Sparks.

The justice court was the scene of a little activity yesterday. There seems to have been a lull in criminal proceedings during the last few days. Yesterday there were three cases listed on the judge's docket. They were the first of the present week.

The first unfortunate to be dealt with was F. A. Crawford.

Crawford was found drunk and was raising a disturbance on the street. He was arrested and charged with disturbing the peace, to which charge he pleaded guilty and was sentenced to serve ten days in the county jail. He was taken to Reno in charge of the custody officer yesterday.

Two knights of the road, C. Ball and J. Allison, were arrested on the charge of vagrancy. They were arraigned in the justice court and pleaded guilty as charged.

The judge decided that their room was more to be desired than their company, so gave them six hours in which to get out of town, and they "got."

HAPPENINGS OF INTEREST

The Goings and Comings, Doings and Sayings of Sparks People, Their Relatives and Friends.

Fred Behler had business in Reno yesterday.

J. Gilnaugh was a visitor to Reno yesterday.

Miss Alice George was a visitor from Reno yesterday.

Mrs. B. H. Howard was in Reno yesterday visiting friends.

J. D. Andrews of Reno was a visitor in Sparks yesterday.

Mrs. W. Gutch spent yesterday visiting with friends in Reno.

Miss Edna Fitzgerald was among yesterday's visitors to Reno.

S. L. Pierson, a Sacramento merchant, is in Sparks on business.

A. W. Anderson, a business man of Sacramento, is spending a few days in Sparks.

J. S. White, traveling agent for the White Tent and Awning Company of Sacramento, has business in Sparks yesterday.

THE "PIERCE" A POPULAR WHEEL

More Than Four Hundred Persons in Reno are Now Riding Well-Known Bicycle

There are about 400 Pierce Bicycle ridders in Reno and every Pierce rider is well pleased with his mount, thus

we have 400 salesmen working for us without salary. Pierce Cycles are sold on trial. No others are.

CARR & ELLIOTT Agents.

Pike & Jones, Law Office

Judge Jones has removed from Austin to Reno and formed a partnership with W. H. A. Pike for the practice of law. They have opened offices in the Sunderland building on Virginia street, where all legal work entrusted to their care will be attended to with accuracy and dispatch. Residence phone, Brown 264. Office phone, Red 204. Notary Public in the office. J21tf

The celebrated Bernheim whiskey is sold at the Oberon, J. A. Snyder proprietor.

Try Bernheim whiskey at the Oberon, J. A. Snyder proprietor.

TO RAISE FUNDS FOR NEW CHURCH

Ladies of the Episcopal Church Make Arrangements to Give Entertainment After Lent.

The ladies of the Episcopal church held a meeting yesterday afternoon and discussed ways and means for obtaining funds for the purpose of erecting a new church.

The ladies finally decided to give an entertainment just after the close of Lent.

The entertainment will be of a musical and literary nature. It will be the endeavor of the ladies to get together some of the best local talent to take part in the entertainment.

The erection of the church will be started as soon as spring opens and will be rushed to completion. At present the Episcopal services are being held in Engineers' hall.

The ladies are having good success in their efforts to secure money for the building of the church by subscription. They already have several hundred dollars subscribed and expect to have sufficient funds by the time the building is begun to insure its rapid completion.

This church is one of the much needed improvements of the city and all who contribute toward its erection may justly feel that they have aided a good cause.

Social Dance Saturday Night.

The Good Time Social Club will give a grand ball in Robison's hall Saturday night, March 25th. Three prizes will be awarded to the best waltzers. First prizes $6 cash, second prize, $4 cash, and third prize, $2 cash. Everybody is invited. Music by Merrill's orchestra. m24t2

The express office is undergoing some interior improvements. The agent's office is being moved from its present position in the rear of the building to the front. This will give the agent more room in which to carry on his work. The light will also be much better on account of the change.

On the Sick List.

Walter Jones is Confined to his room with an attack of the grippe. He is not seriously ill and expects to be out again in a few days. His many friends hope to hear of his speedy recovery.

MRS. ROSENTHAL A CHARMING HOSTESS

One of the most pleasant social events of the year took place yesterday afternoon when Mrs. Sam Rosenthal entertained the Five Hundred club at her home, 405 Walnut street.

There was a large crowd in attendance and the clever hostess attended to it that everyone was made to feel perfectly at home.

The Rosenthal home had been tastefully decorated for the occasion, but comfort was the main aim. As a result everyone had a good time. In addition to card playing, refreshments were served.

Mrs. F. L. White won the first prize, while the booby fell to Miss Edna Robison.

New Harness Store for Reno.

F. W. Potter and his son, E. H. Potter, have arrived from their old home at Marysville, California, and have made preparations to cast their lot in Nevada.

Mr. Potter, Sr., has rented a store room in the Masonic building, 230 Sierra street, and will immediately open an up-to-date harness and saddlery store. He will carry only the highest class of goods and will work from first to last on the motto, "Live and let live, and Renoites for Reno."

Mr. Potter was engaged in business for many years in Marysville. He visited here a few weeks ago, attracted by the stories of Nevada's prosperity. His latest move is the result of that visit.

One More for Reno.

Tuesday evening as Constable McDougald was passing the Owl saloon a man rushed out of the door chased by a crowd who claimed that the stranger had robbed a fellow while sleeping, says the Truckee Republican. The constable questioned the man supposed to be a robber, and upon his own story told him to leave Truckee at once. He made for Reno.

Newman Not Located.

A report was received from Truckee yesterday that Dr. Newman, the missing oculist, is in Downieville, California.

Mrs. Newman, who is still in town, denies this. She states that Dr. Newman left presumably to go to Carson, but has not been seen since.

$40 Nevada Bicycle Given Away.

With every twenty-five cent purchase or for new and second hand bikes, sundries, tires, baseball goods, fishing tackle, renting or repairing, we give a numbered coupon entitling the holder to one chance on the lady's and gentleman's Nevada bicycle. We are agents for the Tribune, Columbia, Iver Johnson, Savage and make the Nevada, and have a first-class repair shop.

NEVADA CYCLE MANUFACTURING COMPANY, No. 11 West Second Street, just across the street from our old stand.

Call at Fowler's and see something elegant in sewing machines. tf

NewspaperARCHIVE® NewspaperARCHIVE®

"BI-BI," THE MUSICAL PLAY

Will be Presented by Pupils of Public School at the Opera House Tuesday Night

The pupils of the Reno public schools will present a musical play, "Bi-Bi," at McKissick's opera house, next Tuesday evening, March 28.

For some time past the young people have been rehearsing and are making excellent progress. Tickets for the play are on sale at Rosenthal & Armanko's. The cast of characters will be as follows:

Gluepott, the Toyman .....Silas Ross
Katy, the Toyman's daughter ....Ruth Robison
Bi-Bi, a French doll..Inazella Sawyer
Angelica, a rag doll ....Lola Stoddard
Topsy, a black doll ..Vesta Rosenthal
Prince Caramel, a gentleman doll.. .....Joe Redmond
Captain Tillerope, a sailor doll.... .... Charles Mack
Sergeant Bonbon, a soldier doll.. ....Everett Cheney
Sylvania, a fairy ..... Marjorie Clark
Musician ..... Johnny Tonkins
Miss Puddinghead, a doll's head.. .... Ethel Folsom
Sandman ..... Dr. Craig
Man-in-the-Moon ..... Ben Butler
Punch .....Andy Freeman
Judy ..... Ellen Randall
Dolls' heads .....
Merval Funk, Gretchen Helmold, Doris Freeman, Edna Short, Edna Olds.

SANTA FE PLANNING ANOTHER EXTENSION

SAN FRANCISCO, March 23.—The announcements is made that the recently incorporated Oakland and Marysville Railroad Company, which is acknowledged to be the property of the Santa Fe, has applied to the secretary of war for permission to construct a bridge across the Sacramento river from Black Diamond, Contra Costa county, to a point on the shores of Solano county, a few miles south of Bird's Landing.

This has been followed by a well founded report that the next move, if successful, is part of a plan to reach Eureka by an entirely new route.

According to the reports, which the Santa Fe officials refused to confirm or deny, the company will extend its road north from Point Richmond by way of Suisun to Lake county, and thence north to Eureka, cutting through the eastern side of Mendocino county.

CONFIDENCE MEN IN TOWN

Schemers Ordered to Leave Some Time Ago, Drift Back in Hope of Avoiding Detection

A nice little bunch of confidence men—the sure thing kind—are back in town, after a few days' leave of absence. Their operations are being closely watched by the local authorities who will not let them get out of their sight.

Special Rates.

The Southern Pacific Railway will make a round trip rate of a fare and a third on receipt certificate plan, to attendants of the Pacific Coast Advertising Men's Association, San Jose, Cal., April 9th and 10th. For further particulars call on agent Southern Pacific Company, Reno, Nevada. m18w

JONATHAN LEES DIES AT VIRGINIA CITY

Special to The Journal:

VIRGINIA CITY, March 23.—Jonathan Lees, the well known prospector of Flowery district, who was taken to the hospital a few days ago, died this morning.

Deceased had resided in Flowery district for over thirty years.

Persons who inspected his cabin since his removal to the hospital say no sign of food of any description was visible on the premises and his emaciated condition when placed under medical treatment indicates that his death was due in some measure to lack of nourishment.

He was a native of England, aged 69 years, and leaves relatives in that country. Several years ago he received through the death of a relative there $1000, which he said was rent for real estate bequeathed him.

With the late Jack Sheppard, Lees made several profitable cleanups of ore in Flowery. The body is at Col-Conbole's undertaking rooms.

TROUBLE FEARED IN GAUTEMALA

(Continued from Page 1).

is believed that the rifles were intended for forces planning to invade Guatemala.

Another war there is probable and Guatemalans in the guise of laborers are congregating on the frontiers. It is said Salvador is ready to help the rebels as soon as the revolution begins.

DERBY REPORT ABOUT FISH

No Action Upon Same Called for—Chairman Hymers Busy

Chairman Hymers of the Board of County Commissioners, received yesterday a report from a committee of Derby citizens interested in the condition of fish matters there, setting forth certain facts relating to this much discussed question. There was nothing however, of sufficient importance in it to call for any special action by the board.

Commissioner Hymers spent yesterday in Sparks, called there in the matter of the contemplated city election which is the source of much comment for the past several days in view of the difficulties in arranging properly for it under the law within the limited time.

C. H. ATKINSON SELLS PALACE GRILL

The Palace Grill, one of the best known eating houses in Reno, is once more in charge of George W. Sherman.

The final negotiations for the purchase of the place from C. H. Atkinson, were completed yesterday and Mr. Sherman is now in charge.

Mr. Atkinson will remain with the grill, resuming his former position as chef. He is a first-class caterer and while in charge of the grill spared no expense in attending to the wants of the large number of patrons of the place.

Mr. Sherman in no small manner is entitled to credit for the success of the Palace and can be depended upon to maintain the reputation he had established when he left here a short time ago for the southern country.

A HUNGRY MAN STEALS A LAMB

Humphrey Supply Company's Delivery Wagon Raided by a Petty Larcenist

Reno is harboring a hungry petty larcenist. Lack of positive identification is all that prevents the fellow's arrest, though the officers are looking for him.

The fellow followed the Humphrey Supply Company's delivery wagon to the rear of Marra's hotel yesterday morning and while the driver was delivering an order the thief sneaked up and stole an entire half of a spring lamb.

The driver was absent only a few moments but so quick was the work done that the thief escaped without leaving even a trace for the officers to work on.

The authorities were notified of the theft but thus far have been unable to find a clue that might lead to arrests.

A MATTER OF HEALTH

ROYAL

BAKING POWDER

Absolutely Pure

HAS NO SUBSTITUTE

F. J. PECK & CO.

REAL ESTATE MINING AND INSURANCE BROKERS
12 East Second Street, Reno Nevada. Telephone Main 164

Business, Residence and Ranch Properties. Tonopah, Goldfield and Bullfrog Stocks and Properties, State Agents for the Title Guaranty & Trust Company. Surety Bonds. Agents for Phoenix Insurance Co. of Brooklyn, N. Y. Assets $8,007,130.96.

Going to the Opera

JUST RECEIVED BY EXPRESS

Handsome constumes and gloves suitable for afternoon and evening wear. Also a fine assortment of evening wraps. Don't fail to see these beautiful creations of New York's foremost women's Dress-makers.

...SEE OUR SHOW WINDOW...

H. FRALEY

The Only Exclusive Cloak and Suit Hovse in Reno

204 Virginia Street Phone Red 293

Prospectors' Boots And Shoes

The kind you see among the hills of Tonopah and Goldfield. Our line is superb. We have the best goods and our prices are lower than any house in Reno.

Don't Go Into The Southern Goldfields Until You Outfit In Reno

The prices down there on such things are amazing. Better let us fix you up for the trip on your

SHIRTS. PANTS. HATS, GLOVES, BOOTS

We will save you more than 50 per cent. The merchants down there have to take their goods in by express, and you pay the charges, see? Hadn't you better buy them of us and wear them in, because you really have to have them if you are going into the world's greatest mining region.

J. MARYMONT CO.

Workingmen's Friend Store, 211 Center St.

We Want Your Trade=Remember Our Aim

Prompt delivery, courteous treatment, and satisfaction guaranteed. Our prices are reasonable, as we only expect a living profit. Compare the following prices with what you are paying other merchants. Then "Phone" or bring us your order. We offer for Friday and Saturday, March 24 and 25, for spot cash and for these days only.

FRUITS AND VEGETABLES

1 doz Fancy Lemons.....20c
Regular 30c
1 doz Fancy Naval Oranges for 15c
Regular 25c
1 doz Fancy Bananas.....35c
Regular 50c
1 lb Green Peas for 10c
Regular 12½c
4 lbs Choice Rhubarb for 25c
Regular 3 lbs
3 lbs Asparagus for 25c
Regular 10c lb
1 head Fancy California Cauliflower for..10c
Regular 15c
New California Cabbage per lb.....2c
Regular 2½c
1 lb Fancy Rhubarb for 10c
Regular 12½c

FARENACEOUS GOODS AND STAPLES

Two 2 lb pkgs Pettijohn's breakfast mush 25c
Regular 20c pkg
2 pkgs Cero Fruto (same as Force) for 25c
Regular 20c pkg
1 pkg Force for 15c
Regular 20c
1 pkg Scotch Oats for 15c
Regular 20c
One 5 lb pkg Breakfast Mush (prize in every pkg.) 25c
Regular 35c
1 3-lb package breakfast mush for.....10c
Regular 15c
4 packages Best Corn Starch for.....25c
Regular 10c per package
3 packages Best Gloss Starch for.....25c
Regular 10c per package
1 lb package seeded raisins.....10c
Regular 15c
5 lbs Sago for 25c
Regular 10c lb
5 lbs Tapioca for 25c
Regular 10c lb

SOAP AND WASHING POWDER

6 Bars Santa Claus Soap for 25c
Regular 5c bar
1 Box Toilet Soap (3 bars) for 15c
Regular 25c
1 Bar Imported Castile Soap for 35c
Regular 50c
One 3 lb pkg Gold Dust for 20c
Regular 25c
5 bars Borax Naptha soap for 25c
Regular 10c

PICKLES, OLIVES AND RELISHES

1 Pt Chow Chow for 15c
Regular 25c
1 Pt Spanish Queen Olives for 15c
Regular 25c
1 Pt Ripe Olives for 20c
Regular 25c
1 Pt Bot. Olive Relish for 15c
Regular 30c
1 Pt Bot. Tomato Catsup for 20c
Regular 35c
1 Pt Bot. Pearled Onions for 15c
Regular 25c
1 Qt Dill Pickles 10c
Regular 20c
1 Qt Saur Kraut for 10c
Regular 15c

Extra Specials

One 50 lb sack of Best California flour $1.55
Regular $1.70
15 lbs Dry Granulated Sugar for.....$1.00
Regular 13 lbs
1 10-lb pail Silver Leaf Lard for.....$1.15
Regular $1.25
1 5-lb pail Silver Leaf Lard.....60c
Regular 75c
Best Eastern Hams for ..... 13c lb
Regular 15c
Best Eastern Picnic Hams ..... 9c lb
Regular 12½c lb
Best Eastern Breakfast Bacon for .... 14c lb
Regular 16c lb
One ½ gal can Table Syrup for 35c
Regular 50c
One 3 lb pkg Soda Crackers for 20c
Regular 30c
7 lbs Best Rolled Oats for 25c
Regular 5c lb
5 lbs Best Japan Rice for 25c
Regular 3lbs
1 Good Broom for 20c
Regular 30c
6 lbs Best California Prunes for 25c
Regular 3 lbs

Extra Specials

LONG'S JELLIES, JAMS & PRESERVES

One 20 oz Bottle Preserves for 30c
Regular 40c
One 16 oz Bottle Jam for 20c
Regular 25c
One 12 oz Glass Jelly for 15c
Regular 20c
We have all varieties of these goods.

CANNED GOODS

2 Cans Selected Peaches for 25c
2 Cans Selected Apricots for 25c
1 Can Fancy Deviled Ham for 5c
Regular 10c
1 Can Fancy California Grapes for 15c
Regular 25c
1 Can fancy Blackberries for 15c
Regular 25c
1 Can Fancy California Strawberries for 15c
Regular 25c
1 Can Fancy California Peaches for 15c
Regular 25c
1 Can Fancy California Apricots for 15c
Regular 25c
1 Can Fancy California Peas for 10c
Regular 15c
1 Can Fancy String Beans for 10c
Regular 15c
3 Cans French Peas for 50c
Regular 30c can
1 can Fancy Tomatoes.....10c
Regular 15c
1 can Fancy Corn for.....10c
Regular 15c
1 can French Mushrooms for.....20c
Regular 30c
4 Cans Pork and Beans for 25c
Regular 10c can
1 can Fancy Baltimore Oysters for.....10c
Regular 15c
1 can Fancy Salmon for.....10c
Regular 15c
1 Can Fancy French Sardines 10c
Regular 15c
1 Can Fancy Finon Haddie for 20c
Regular 25c

TEA AND COFFEE

One 3 lb can Chase & Sanborns Coffee $1.00
1 lb Mocha and Java Coffee for.....25c
Regular 30c
1 lb package Japan Tea for.....25c
Regular 50c

J. R. BRADLEY CO.

Groceries, Hardware, Farming Implements, Merchandise and General Supplies

Phones: Groceries, Main 363; Hardware, Main 364; Office, Main 365.

Plaza and Virginia Sts, Reno, Nev.

Reno Stock Brokerage Company

We ar prepared to handle promptly all commissions entrusted to us. Buy and Sell all listed and unlisted

Tonopah Goldfield and Comstock Mining Stocks

Daily S. F. Prices by wire. Overland Hotel Building. Bedford McNeil Code.

RENO, NEVADA

THE RIVERSIDE HOTEL

The only strictly first-class hotel in the State of Nevada. Large sunny elegantly furnished rooms. Electric lights, hot and cold running water and return call bells. Electric elevators. All outside rooms. Dining room of comfort and an unexcelled table. Situated on the banks of the Truckee river away from the noise of the city. Beautiful surroundings.

H. J. GOSSE

SOUTH VIRGINIA STREET — RENO NEVADA

A Meal For Fifteen Cents...

Plenty to eat, well served and properly cooked. That's our speciality now. In fact our place is the workingman's headquarters; we're catering to your trade.

PYRAMID SALOON AND LUNCH COUNTER

O. E. LEES

Lake and Commercial Rev., near Southern Pacific Depot

S. J. Hodgkinson

DRUGGIST

Prescriptions Carefully Compounded

Complexion and Sachet Powders Toilet Soaps, etc

Choice Perfumes

Virginia Street, Reno

NEWSPAPERARCHIVE®

WORSE THAN A HEATHEN LAND

Lincoln, Covering 16,000 Square Miles, Is Without Even a Missionary

A Utah correspondent in writing of of the action of Governor Sparks and the recent legislature of Nevada, regrading the wide open policy, says:

"I wondered if you really knew the conditions that exist in some parts of the state as to religious and reformatory influences. I do not uphold the action of the legislature, yet it cannot be justly condemned, for its action is the natural outgrowth of the carelessness of the people, as a whole, in these matters and neglect of the missionary departments of the evangelical churches to educate them to a realization of their duties to the state, themselves and their children.

"If Lincoln county, the largest county in the United States, covering an area of 16,000 square miles, larger than the states of Massachusetts, Connecticut and Delaware together, was anywhere in Darkest Africa, or benighted Asia, it would be better off than it it today, as far as religious work and missionary influences are concerned. Lincoln county—and I have no doubt but what other counties of the state are in the same list—is not known to any of the exangelican churches. It is not on their maps. With several thousand inhabitants, all prosperous, supporting schools, it is left entirely alone, to shift for itself in all matters religious, except in the few little Mormon settlements.

"We are not even visited occasionally by a tract distributor, and a colporteur with his little pack of the good book, is unknown.

"The word of God is not spoken from a pulpit in the county on the blessed Sabbathday, and the few Sunday schools that are found are taught by some good mother or teacher who has not forgot her early training in some other land.

"People will grow careless under such circumstances and look upon gambling and its kindred vices as not very hideous.

"Surrounded by your beautiful churches, with their spires pointing the way heavenward; blest with the labors of priest and pastor, constantly pointing out to you the good and condemning the wrong, it is easy for you to pick out the mote in your brother's eye.

"For the present do not be too severe. Call attention to our benighted condition and let us see if the evangelical world will not decide that there are a few souls in Lincoln county, Nevada, that need saving."

The communication is signed by C. A. Short, well known resident of Fey, Lincoln county, Nevada.

SEVERAL CASES IN THE DISTRICT COURT

In the district court yesterday the case of P. Melich, plaintiff and respondent, vs. Felix Vogliotti, an appeal was filed from the justice court.

In the case of Clough vs. Thoma, all matters of petition, liens and intervention ordered submitted. Demurrer on motion to strike out overruled and motion denied. Defendant given until the 30th to file and serve his answer.

All petitions, interventions and liens in the case of the Reno Mill & Lumber Company, The Nevada Planing Mill Company and Ed. Schmitt vs. Lillian E. Lehrbuss et al., were yesterday continued and are to be heard today at 10 o'clock.

Five Thousand Acres of the Finest Land in the World for Sale

We have decided to open for settlement our large tract of land lying in Prosser and Spanish Spring Valley, Washoe county, a distance of from three to ten miles from Reno.

The first 2500 acres we will sell at $40 per acre. The purchaser to pay $20 per acre, as a first payment, receiving the deed for the property, the balance of $20 per acre to be paid at the convenience of the purchaser. We to give a bond guaranteeing to furnish water for the lands. The money to be paid as a first payment on said lands will be used in the enlarging and extending of our ditch line to said property.

The balance of the land will be sold at $60 per acre under the same terms. For further information inquire at the office of the Reno, Power, Light & Water Company or to P. L. Flanigan, president of the

RENO, POWER LIGHT & WATER COMPANY.

Turkish Bath.

The Palace barber shop has secured the services of Barney Blum, formerly of the Palace Hotel in San Francisco, and has fitted up a thoroughly equipped Turkish bath. Prices will be within the reach of all. All of the latest electric appliances will be used including the electrical sweat blanket. Patrons can obtain the baths at any time between the hours of 8 a. m. and 8 p. m., at the shop or calls will be made by appointment. m22w

Special Rates.

The Southern Pacific Company is making a round trip rate on the receipt certificate plan, equal to a fare and a third, between Reno and Capitola for those desiring to attend the convention of Young Women's Christian Association, March 31st to April 13th, 1905. For further particulars apply to agent Southern Pacific Company, Reno, Nevada. m23t3

Hot noon lunch at Becker's 15 cents tf

DOCUMENTS OF RECORD

Official Report of Transactions in Recorder and Auditor's Office

Deen—G. W. Robison to A. B. Sesson, lot 8, block 9, Robison's addition to Sparks; consideration $10.

Deed—Reno Lodge F. and A. M. to The Reno Masonic Temple Association, lot 32, on Virginia street in Reno; consideration $10,000.

Deed—Reno Lodge No. 13, F. and A. M. to the Reno Masonic Temple Association, lot 13, block O, fronting on Commercial Row, and building thereon; consideration $20,000.

Deed—R. L. Fulton to George J. Smith, nw 1-4 of ne 1-4 sec 30, tp 20 n. range 20 e; consideration $10.

Deed—Mrs. Hannah Hogan to Patrich Hogan, lot 15, buock 10, fronting on Plaze street, city of Reno; consideration $100.

Deed—Mary E. Williams and husband to C. W. Kinney, lots 1 and 2, block G, of O'Connor's survey of Ward's addition to Reno; consideration $10.

To the Voters of the Third Ward.

Having served as councilman from the third ward for the past term at the personal request and solicitation of the voters thereof, and inasmuch as the new charter requires that nominations for councilman shall be made this year by petition, I shall place a petition at Rosenthal & Armanko's new agency where those who desire that I shall serve them for the ensuing term may sign it. If the voters of the third ward feel that I have satisfactorily performed the duties incumbent upon me as their representative and desire that I shall further serve them, they may sign the petition on or before march 31st, when the time for filing petitions expires. If again selected to serve you my action will be, as in the past, strictly impartial and non-partisan.

Respectfully yours,

m23tf G. A. KOPPE.

Violin Instruction

Chas. H. Keil, teacher of violin and mandolin. Residence 314 West street.

Hot noon lunch at Becker's 15 cents tf

Thompson's OVERLAND CAFE

A first-class retaurant in every sense of the word, a place where at any time during the day or night you can get anything you want to eat or drink, served in a faultless manner, by courteous and experienced caterers.

A telephone call will answer in reserving seats for parties of one or more.

We make a specialty of banquets, wedding suppers and private parties.

OVERLAND HOTEL BLDG.
Opposite the Southern Pacific Depot

LET US HELP YOU....

Prepare your New Year's Dinner. We have turkeys home-made mince meat, cranberries, and everything that goes to make up a first class dinner.

Milo C. McMillan GROCERIES

Commercial Row and Sierra St., Phone Green 214.

Kenneth Donnellan & Co.
The Pioneer Brokers of Tonopah and Goldfield

Issue each week a Market Letter descriptive of the developments at the great camps. These letera, by reason of being conservative and based upon facts and official figures have come to be recognized as authorative. They may be had each week without cost by applying to

KENNETH DONNELLAN & CO.
Tonopah, Nevada.

T. K. STEWART
County Surveyor
U. S. Deputy Mineral Surveyor.
Phone, Brown 245. Reno, Nevada.

Political Announcements

Announcements will be published under this heading until the day of the city election for $7.50, payable in advance.

FOR CITY ATTORNEY
H. W. HUSKEY
Regular non-partisan candidate.

FOR CITY CLERK
O. H. MACK
Regular non-partisan candidate.

FOR CITY ATTORNEY
R. C. STODDARD
Non-partisan nominee.

FOR CITY ATTORNEY
E. L. WILLIAMS
(Present incumbent)
Regular Republican Nominee.

Hotel For Sale...

We are offering a completely equipped hotel for sale at a very reasonable figure. Has well appointed dining room, kitchen, laundry and bar on the first floor. Has 26 guest rooms besides parlor. The rooms are all nicely and comfortably furnished. Fitted with baths and electric lights. The stock of wines, liquors and cigars is included in sale. Property is paying well, has excellent patronage and first class reputation. Reasons for selling, owners have other interests demanding their attention.

Price $2,000

For terms and full particulars apply to

J. A. BONHAM & SON
Real Estate & Financial Agents
Reno, and Sparks
Nevada

WILL BUY, SELL OR TRADE HORSES
Parry's Livery & Feed Stables

In addition to my Livery Stable and Stock Yards I have opened regular Horse Trading and Sale Stables. Will hold auctions and sell on commission. If you have horses for sale or trade bring them in. If you are looking for horses, single, double, or by the carload

H. WEST, Igr. Trading Stables.

Reno Hardware & Electric Co.
21 West Second Street.
(O'Connor Block)

House Wiring, Repairing, Supplies
Retailers of the Celebrated SAWYER MAN LAMPS.

RIDE A NEVADA...

The wheel that is made for Reno's Rough Roads.

A $40 Nevada Bicycle given away. Ticket given with every 25c purchase on sundries, Fishing tackle, or repairing.

Nevada Cycle and M'fg Company
11 West Second Street, Reno

The Mineral Cafe
OR RUSS HOUSE

Has been opened under new management, remodeled, first class and up-to-date.

A Fine Line of Liquors and Cigars, and the best ommercial 15 cent Hot Lunch served from 11 to 2. Give me a trial.

PECK ROBERTS, Manager
235 Center Street, Reno, Nevada

Sacramento Beer Hall....

Headquarters for all Miners and Mining Promoters
No Sazerac Club—Only Straight Goods.
RUSCH & BECKER

SHASTA ROUTE

is the way to the great

Lewis & Clark Exposition

Take a vacation trip to the thriving Northwest, visit Portland and see its uniquely interesting exposition The Shasta Route is famous for its wonderfull scenery—Sacramento Canyon, Mt. Shasta, Siskiyou Mountains

LOW RATES...

will be made from all points. Exposition opens June 1, closes Oct. 15. Ask nearest agent of the

Southern Pacific

We are headquarters for Ham, Bacon and Lard.

WHY?

Should you go to a grocery for Ham, Bacon or Lard. We can give you lard, kettle rendered, a pure article, at the came price that you will pay elsewhere for a packing house product.

Give us a trial order and be convinced.

RENO MEAT CO.
Reno and Truckee Markets.

DIXON BROS.
Reno's Leading Butchers

We handle nothing but the best. At the present our specialty is Spring lamb. At all times we make it a point to carry fresh ranch eggs and young, tender chickens. Orders by telephone promptly delivered.

COMMERCIAL ROW & SIERRA STREET
RENO NEVADA

—JUST—
One Moment, Please!

We are long on Beans. As we do not wish to carry these over, we are going to make the price to make them sell. For a limited time we offer you:

Small White or Bayo Beans, recleaned and new stock, 6 lbs. for 25 cents or .....25 lbs. for $1.00

Also an elegant whole grain Japan rice at ..... 5c per pound

Give Us a Trial on Meats

Silver Thread Sauer Kraut and Home Made Dill Pickles

Foxworthy & Co.
Third and West Sts. Phone Green. 421

RELIABLE
ASSAYS

Prompt Returns on Samples by Mail or Express.

Gold and Silver Assay .. $1.00
Copper, ... $1.00
Lead $1.00

CARSON ASSAY OFFICE
Carson, Nevada.

Ladies, Attention
Original and Only Genuine
FRENCH TANSY WAFERS
For sale by leading Druggists, $2.00 per box. Accept only the goods put up in yellow wrappers with Crown trade mark.
T. R. CHEATAM, Special Agent
Wholesale & Retail, Reno Nevada

United States Smelting Co.
SALT LAKE CITY, UTAH

Lead and Copper Ores

The United States Smelting Company

Is now in the market for all kinds of lead and copper ores at Prices Favorable to Shippers

ADDRESS ALL COMMUNICATIONS
To Salt Lake City, Utah
Consign all shipments as follows: United States Smelting Co. Bingham Junction, Utah.
When shipment is made please notify us promptly and if public sampler is prefrred, Designate which one; also designate one Assayer.

Sierra Lager

Union Made and Brewed Right Here at Home

NECTAR for the gods was never sipped with such gusto as the epicure feels when a glass of our delicious, sparkling and highly invigorating beer tickles past his fastidious palate. When run down in health, or when you have that "all gone" feeling, try a bottle of our beer. You will think it is the long sought for fountain of youth and renewed vigor.

Reno Brewing Co.

NEVADA MEAT COMPANY....

Manufacturers of Lawn Fertilizers, Meat Meal For Hogs or Poultry, Ground Bone Meal for Poultry.

Write for Particulars...

Corner Alameda and Fourth Sts.
RENO, NEVADA

THE CRYSTAL
H. J. THYES

Ice Cold Punches of all kinds a specialty Milk Punches, Etc. Best in the City. Hot Lunch Daily from 11 a. m. to 2 p. m. Reading and Card Rooms.
A GENTLEMEN'S RESORT

8 WEST SECOND STREET...

RENO NEVADA

OBERON
CHAS. DREYER, PROP.

Cyrus Noble Whiskey

The Finest Orchestra on the Pacific Coast. Programme is changed nightly

RENO, NEVADA

DONNELS & STEINMETZ

Our one greatest ambition is to make our furniture indispensable to the needs of all thrifty-minded people who want to save money, but not at the sacrifice of quality.

Cor. Second and Sierra Streets
RENO, NEVADA

The Reno Mill and Lumber Company

EAST FOURTH ST.
Lumber and Building Materials
All Classes of Fine Mill Work
RENO, NEVADA

Telephone Main 451...

Frank Campbell

Just received a large consignment of new canned Fruits and Vegetables. Bishop's Preserves, Jams, and Jellys.

Cor. Virginia and Fourth Sts. **GROCER...**

All Branches of Art Including China Painting Will be Taught at

MISS HAYDON'S ART STUDIO

For Particulars Call at 404 Mill Street, Phone Red 43

THE NEVADA PLANING MILLS COMPANY...

A. Spencer, President
A. French, Vice-Prest. and Supt.

Mill and Yard, North of N.C.O Shops. Office Rooms 7-8 Ryland & Levy Building

LUMBER, BUILDING AND HOUSE FURNISHING MATERIAL, TURNING, SCROLL SAWING, ETC.

With all modern machinery we are prepared to turn out first class work at reasonable rates promptly

NewspaperARCHIVE® NewspaperARCHIVE®

New Arrivals

Shirt Waists, Sweaters Skirts, Furs, Coats, Dress and Fancy Goods, Gloves, Neckwear and Trimmings, Corsets, No-Mend Hose

Sol Levy's Reliable Dry Goods and Carpet House

205 Virginia Street
Phone, Brown 143

The Double Breasted Sack

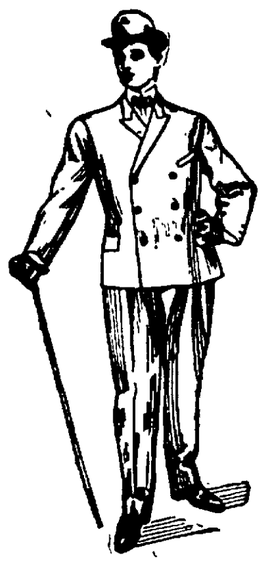

Have you ever worn a Double-Breasted Sack Suit?

If you haven't, you ought to—if you have you will again—they're mighty comfortable. They always look well and are always in keeping for almost any occasion. Plain or fancy worsteds and serges are the best and most favored fabrics.

Our "Stein Bloch" and "Atterbury System" Smart Clothes for Spring hold the title of Champions in points of style, quality and general excellence

Next Door to Postoffice **KUHN'S** Our Telephone Red 85

THE NEW OVERLAND HOTEL

CHARLES J. SADLEIR, Proprietor

This hotel is steam heated and electric lighted throughout. The most complete dining room and grill in the city. Meals served American and European. The finest bar in the State in connection

Corner Commercial Row and Center Sts.

Phone Red 111. Cor. Third and Ralston Streets

Buffalo Beer

Cooks Springs Mineral Water, Siphon and Carbonated Beverages of all kinds. Phone Order Receive Prompt Attention.

Berry & Hall, Dr. Nye Agents State of Nevada

R. W. LINVILL Phone Main 783

Plain and Ornamental **Plastering**

RENO, NEVADA.

All work guaranteed strictly first class Res. Cor. 9th and Ralston.

ACTS OF LATE LEGISLATURE

Rev. Unsworth Speaks on Interesting Subject at Meeting of Young Men's Club

One of the best attended and most interesting meetings in the history of the Young Men's Club was held at the Congregational church last evening. Rev. Unsworth of the Episcopal church was the speaker of the evening. His subject is full of interest at this time and brought forth a spirited discussion.

"Recent Legislation and Morality," was his subject.

He dwelt upon the work of the lawmakers during the session just ended, condemning the repeal of the 12 o'clock law, taking restraint off gambling and licensing nickel-in-the-slot machines. This last act he condemned in the strongest terms.

Rev. Unsworth stated that his religion prevented the condemnation of public men for their work and for this reason he did not censure them, but their acts.

He pointed out how the people of Reno, with the initiative and referendum at their command could control any legislation that is not to their liking.

Fifteen or twenty speakers joined in the discussion that followed and it was late before the meeting came to an end.

IS A CANDIDATE FOR CITY CLERK

O. H. Mack in this morning's Journal announces his candidacy for the office of city clerk. Mr. Mack is a non-partisan candidate and comes before the people seeking election solely upon his merits. He has resided in Reno for a number of years, has been actively engaged in the practice of the law and is in a position to know how to perform the duties of such an important office. He has started to make an active and honest campaign, basing his claim for a vote solely upon his reputation in the past and the fact that he has always made it a point to be a business man in every sense of the word, one as capable of handling the interests of the people with as much care as he attends to his private affairs.

Found His Erring Squaw in Jail.

An Indian and a squaw were found along the river banks by Officer Cadle last evening. Their condition warranted the officer in locking them up. An hour later another Indian appeared at the jail looking for his wife. He was allowed to look at the squaw and at once identified her. He promised to take her home if she was allowed her liberty and the officers granted his request.

Big time Saturday night at new Wheelmen hall. Another of Professor Hollands popular dances. Moonlight waltz at 11 o'clock. Admission, only 50 cents. m24t3

BRIEF MENTION ABOUT PEOPLE

What They Are Doing, Where They Are Going and Where They Come From

A. T. Hulbner of Tonopah is in town.

John F. Long of Amedee is at the Overland.

S. A. Taylor of San Francisco is at the Riverside.

Charles Nolan of Denver is registered at the Golden.

Lee Haben came in from Oshkosh, Wisconsin, yesterday.

R. Lyon and wife of Sherman, Texas, are at the Overland.

James W. Clark from San Mateo is stopping at the Overland.

A. C. Wilson arrived from Chicago yesterday and signed at the Riverside.

W. A. McQuillan and wife of Goldfield are guests at the Golden this week.

P. J. Heitel, of Butte, is helping out the business of the Overland a few days.

J. H. Forman came up from Tonopah yesterday and put up at the Riverside.

Max Krygell came in from San Francisco last night and registered at the Golden.

C. R. Barry and wife stopped yesterday at the Overland on their way to Tonopah.

H. A. Reid came in from Butte yesterday morning. He is found at the Overland.

J. L. Scott arrived from San Francisco and registered at the Overland yesterday.

C. F. Nichols, a mining man of Douglass, Arizona, is registered at the Riverside.

S. M. Casleton and Nathan Gregg, both Denverites, are guests of the Hotel Golden.

E. Buckow reached the city from San Francisco last night and stopped at the Golden.

C. S. Converse, the well known horse dealer, is in town with two carloads of stock.

Charles Cole, roadmaster of the Southern Pacific, spent yesterday with his wife in town.

L. F. Jackson arrived on the express from San Francisco and joined the crowd at the Overland.

George Pingold of Lovelock signed the big autograph book of Manager North at the Golden yesterday.

Mrs. George Hayes, wife of "Ragtime" Hayes, arrived Wednesday from San Francisco to join her husband.

E. C. Swift and D. J. Douglass left Virginia City for a brief trip here yesterday. They were seen at the Overland.

A. D. Jones and Harry F. Parker, the mining promoters from California, stopped at the Riverside on the way to Goldfield.

R. A. Moncure, proprietor of the new stage line between Tonopah and Goldfield, left the Overland last night for San Francisco.

W. J. Conley came up from Columbia yesterday and in response to Clerk Freeman's happy smile, took a room at the Golden.

J. M. Johnson of San Francisco, selling goods for the big Deering Mfg. Co., passed through town yesterday. He stopped at the Riverside.

O. K. Parker and L. T. Girder, both of Los Angeles, are looking into Goldfield matters. They are warming the chairs of the Overland Hotel.

Mr. and Mrs. J. C. Gladden of Salt Lake are at the Riverside on their way through town to Wally Springs for a rest. They have been looking at their Tonopah properties.

Dan Griffin, the contractor on the canal, was in town yesterday. He has about 140 head of mules employed about Fallon, and states that the work down there is progressing rapidly.

Left for Salt Lake.

Mrs. M. M. Garwood, who for some time past has been engaged in advertising work in Nevada, left last evening for Salt Lake. She goes on a brief business trip and plans to return to Reno early next week.

Munchener Lowenbrau imported German beer on draught at the Palace. m9tf

MEN ENTERTAIN CHURCH LADIES

Members of the Methodist Congregation Have a Social Good Time

The men of the Methodist church, Dr. Welch, pastor, did the gallant act last evening when they gave a reception to the ladies of the church and entertained them in right royal fashion.

The social parlors of the church were comfortably filled. Music, both vocal and instrumental, was contributed by the gentlemen while the fair guests were called upon for responses to several toasts and acquitted themselves heroically; they were evidently all experienced club women, well versed in the art of impromptu address; they excelled the men in the part they took in the social, two to one. Tasty refreshments were served and everybody went home happy.

Christie Out for City Clerk.

Herbert E. Christie, son of J. A. Christie, the well known and popular nightwatchman, is out for city clerk on the non-partisan ticket, and is securing the signatures to his petition.

Mr. Christie is a bright young man, familiar with record work and is worthy of this public trust if the people of the city should select him. He is a self-made man, business-like, and would make a good city official.

W. H. HUSKEY OUT FOR CITY ATTORNEY

H. W. Huskey has a petition out for the office of city attorney. The petition is being circulated by his friends and was being liberally signed by the voters yesterday.

Mr. Huskey has met with remarkable success since locating in Reno. In addition to making hundreds of friends he has thoroughly proven himself to be a capable lawyer.

Already quite a number of his friends have taken up his candidacy and will work for his election. His announcement appears under the heading of political announcements in the Journal this morning.

L. R. C. Attention.

Ladies of the O. R. Mitchell Post, Ladies' Relief Corps, are requested to meet at Harmony hall, Saturday, the 25th of March, at 2 p. m., to attend the patriotic exercises to be held by the Kindergarten Association. By order of the president,

t1 ELIZABETH STEVENS.

Don't Fail to See "Bi-Bi."

Don't fail to see "Bi-Bi," the comedy of toys at the opera house Tuesday night. Pretty little maidens in beautiful gowns, rollicking boys in clever costumes. Help a good cause and enjoy an evening of pleasure with the little ones. m24tf

Hot noon lunch at Becker's 15 cents tf

The Nevada Plumbing and... Sheet Metal Works

We make a specialty of cornice and sky lights, heating and ventilating. All classes of mill work, Hotel and Restaurant supplies.

Estimates Furnished,

G. ROHR & CO.,

Successor to Frank Savage
Phone Green 96.
318 NORTH VIRGINIA STREET

Electrical Hair Dying

Only machine in the state now at

U. C. Persing's Tonsorial Parlors, Overland Hotel

Come in and have your hair shampooed. Up to date barbers and furnishings and up to date service and popular prices.

That thirst can be effectually quenched with a glass of

ANNIE BUSCH

For Sale Only By Bryson & Cohn, Agts

Hazen-Fallon Stage Line

BAILEY & COLTRIN, Props.

Meets No. 6 at Hazen. Two and one-half hours to Fallon. Good Comfortable coaches, good stock and daily trips, Sundays included. Fare $1.50.

THE NEW FASHION STABLES

FINE TURNOUTS, SPIRITED HORSES, NEW RIGS,

T. K. HYMERS, Proprietor

Sierra Street, Reno.

Beginning Tomorrow--A Brilliant Display of

Women's Spring Garments....

You are especially invited for tomorrow and all week to see the most brilliant array of ready-to-wear garments. The first great display of this Spring in silk suits, destined to be so popular We show the greatest line in this city. Our cloth suits are stunning and absolutely exclusive.

New Mohairs...

Serviceable as Cheviot and Sparkling as Silk

Mohair is possessed of qualities known to no other fabric. It is light, lustrous, durable, pliable, beautiful and above all fashionable. We are showing this stylis hfabric in all the newest effects—invisable checks, fancy figures, embroidered spots and solid colors Sicilian and Mohairs

50c, 60c, 75c and $1 per yard

MOHAIRS SICILIAN—In plain colors. All the leading shades 52 inches wide Per yard **58c**

FANCY MOHAIRS—Invisable checks or hair lines. All novelty style 38 and 44 inches wide. Per yard **60c**

Special 4 cents per yard for Fast Colored Scotch Lawns...

750 yards of fine Scotch Lawns to be placed on sale unti all are sold. So be on hand early to select the choicest patterns. It is suitable for dressing saques, kimonas, house dresses and childrens garments **Special 4c a yard**

NEW WASH SILKS SPECIAL 26 CENTS A YARD

1000 yards of Japanese Wash Silks in the most popular styles in strpes, checks and plaids **Special 26c a yard**

Special Corset Cover embroideries, 18 incees wide, 10 different patterns, to pick from in Swiss and Nainsook They are worth 50c and 60c 75c, **Special 32c a yard**

THE PALACE DRY GOODS HOUSE

Phone Brown 291--Free Delivery to Sparks Every Day--211 Virginia Street

Too Late to Classify

WANTED—A small furnished room in quiet residence very near Journal office. Address E. F. G., this office. m24w

THE WORLD MOVES—So does Hale. Hale's Transfer Van & Storage Co. Baggage and household goods moved and stored. Furniture repaired. Job carpentering at low rates. Packers and shippers. Office with M. Frank & Company, 233 Virginia St. Phone green 285. m24tf*

FOR RENT—A three room furnished cottage with large garden and trees, also barn, for $20; also 2-room cabin furnished for $7. Call at once. Nevada Mining and Real Estate Exchange, 238 Virginia street, Reno. m22w

ABSTRACTS—The most complete and up to date system of land checks in Washoe county is owned and controlled by the Reno Abstract Company, who promptly and correctly prepare abstracts of title to any land in Washoe county. Room 6, Ryland Building, 117 Virginia street, Phone Main 862. m19w

FOR BETTER POULTRY AND MORE EGGS—Barrel P. Rocks, eggs from first class stock of Burclicks, McClave strain eggs in season at $1.50, $2 per setting per 15. J. W. German, 530 Fourth street, Reno, Nevada. m10m*

Hart, Schaffner and Marx

Hand Tailored Clothes at half your Tailor's price.

This Cut represents the new Double Breasted Suit for Spring and Summer of 1905.

Every Suit Shown by Us will be this season's style and fabric

It will pay you to wait and see the swellest clothes made and at popular prices.

M. Frank & Co

PHONE GREEN 285

Frank Brothers Co.

Agents for...
Moet & Chandon White Seal Champagne...
Cresta Blanca Wines...
Bartlett Mineral Water...
Old Tyler Whisky

WHOLESALE

Wines, Liquors and Bar Supplies...

FAMILY TRADE SUPPLIED

Phone, Main 401 228 Virginia St.

NEWSPAPER ARCHIVE®